

de profundis clamavit

Cello

εισαγωγή

Μουσική: Νίκος Καριώτης
Ποίηση: Νικηφόρος Βρεττάκος

$\text{♩} = 184$

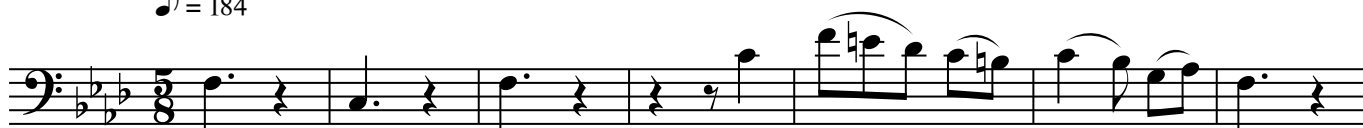

Moderato ($\text{♩} = \text{c. } 100$)

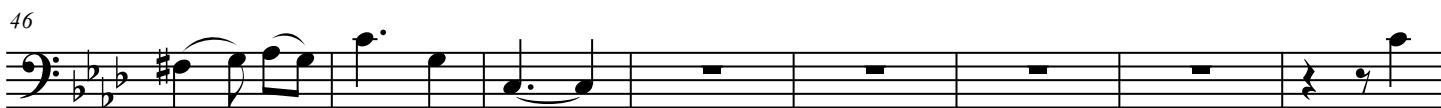
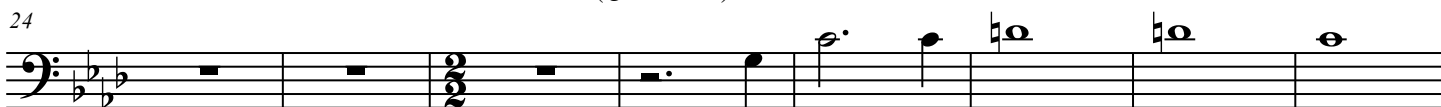

Moderato (♩ = c. 108)

62

70
