

# εφοδος

Cello

μουσική: Ν.Καριώτης  
ποίηση: Ν.Βρεττάκος

♩ = 108

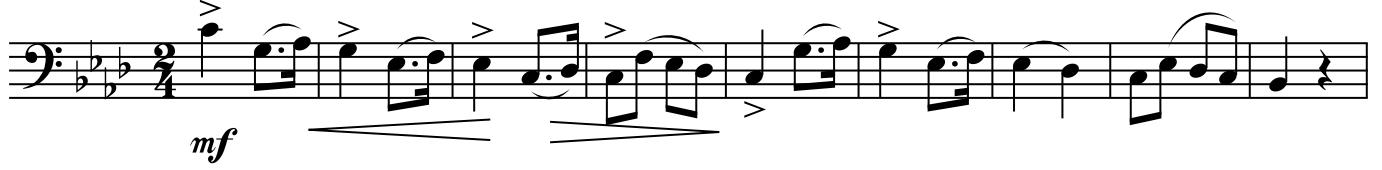

10

19

29

39

48

57

67

76

86

96

106

115

124
