

# de profundis clamavit

Oboe

Εισαγωγή

Μουσική: Νίκος Καριώτης  
Ποίηση: Νικηφόρος Βρεττάκος

$\text{♩} = 184$

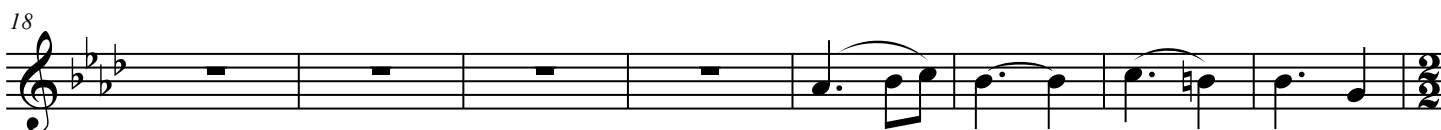
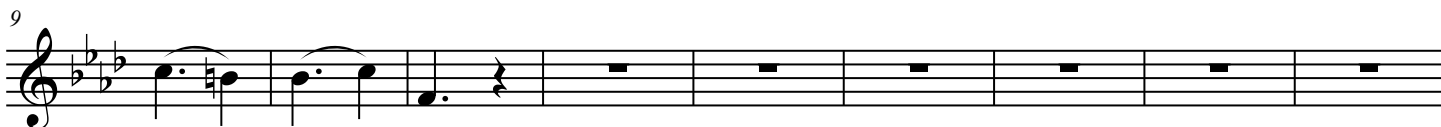
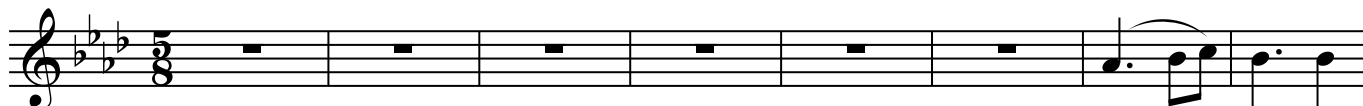

**Moderato** ( $\text{♩} = \text{c. } 100$ )

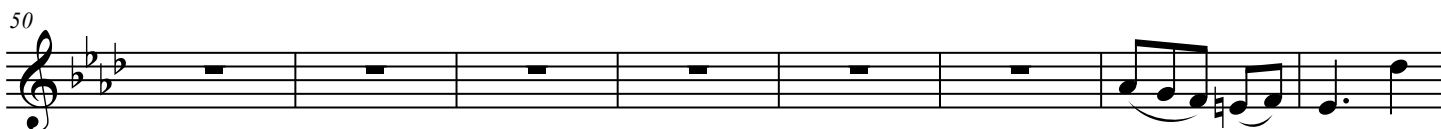
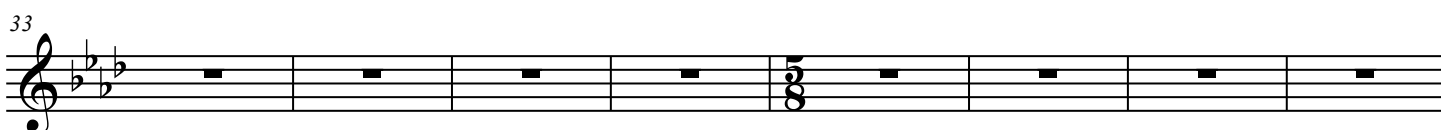

**Moderato** ( $\text{♩} = \text{c. } 108$ )

66

rit.

76
